



Mob. : 9386637919
Mob. : 9798482143

MARCHI INTERNATIONAL SCHOOL

Marchi School Road, Marchi, Bypass Thana, Patna City, Patna - 800009 (Bihar)
(Affiliated to CBSE, New Delhi up to Secondary Level, Affiliation No.-330878)

CO-EDUCATIONAL ENGLISH MEDIUM SCHOOL BASED ON SYLLABUS OF C.B.S.E.. NEW DELHI

Ref. No. :

Date :

Parent Teacher Association Bye-Laws

- The word 'Parent' includes Guardians.
- The Association consists of the following members - Ordinary , Comprehensive , Honorary.
- The Principal & Staff will be ex-official ordinary member.
- Every Parent is entitled to become an ordinary or Comprehensive member of the PTA.
- Ordinary members are those who pay membership fee.
- Comprehensive members are those who pay lump sum fee for the duration of their child's schooling.
- Membership fees will be Rs. 35/- annually & PTA fund will be minimum Rs. 35/- per year.
- Honorary Member may be appointed in consultation with the school management on an annual basis by the Principal, who would be great help to the Association.
- Honorary Member has no voting rights but entitled to attend any meeting.
- Each Parent - Ordinary / Comprehensive member of PTA shall have one vote though having two or more children in the school.
- Working Committee may be constituted of :
 - One selected parent member for each division of every class.
 - One teacher for every division of every class.
- President - Principal of the school
- Vice President - One amongst parents
- Secretary - One amongst teachers
- Joint Secretary - One amongst teachers
- Joint Secretary - One Parent
- The auditor - (amongst parent member of executive committee)

Alloster
Shaner
SECRETARY
MARCHI INTERNATIONAL SCHOOL
MIS ROAD MARCHI PATNA CITY, PATNA-09

(Run & Organised by : Jagran Educational Foundation Patna)

Website : www.mispatna.com / E-mail : mispatna919@gmail.com

The Executive Committee shall meet at least 3/4 times in a year or more often if required.

The Executive Committee shall manage the affairs of the Association.

The PTA funds should be audited and Auditor's report be presented at the time of Annual General Body meeting.

Quorum :

- The quorum of committee meeting shall be (7) seven and for other meetings twenty (20).
- No quorum is necessary at the adjourned meeting which were originally postponed for lack of quorums.
- If a member remains absent for meeting continuously for 3 months his /her membership will be cancelled.

Funds Utilization : (For the welfare of the school & community)

- Meeting expenses like circular, refreshments etc.
- Awarding prizes & scholarship to the meritorious students.
- Expenses for arranging lectures of outstanding personalities.

Activities PTA :

- To arrange educational films, lectures on child psychology.
- Holding classes for students weak in studies, special classes in music, dancing, painting other fine arts.
- To sponsor some programmes like workshops,sports etc. to students, parents or teachers.
- PTA is for helping, co-operating in development & not for criticizing the school.

H Hegde
Bhona
SECRETARY
MARCHI INTERNATIONAL SCHOOL
MIS ROAD MARCHI PATNA CITY, PATNA-09

PTA Organization Structure

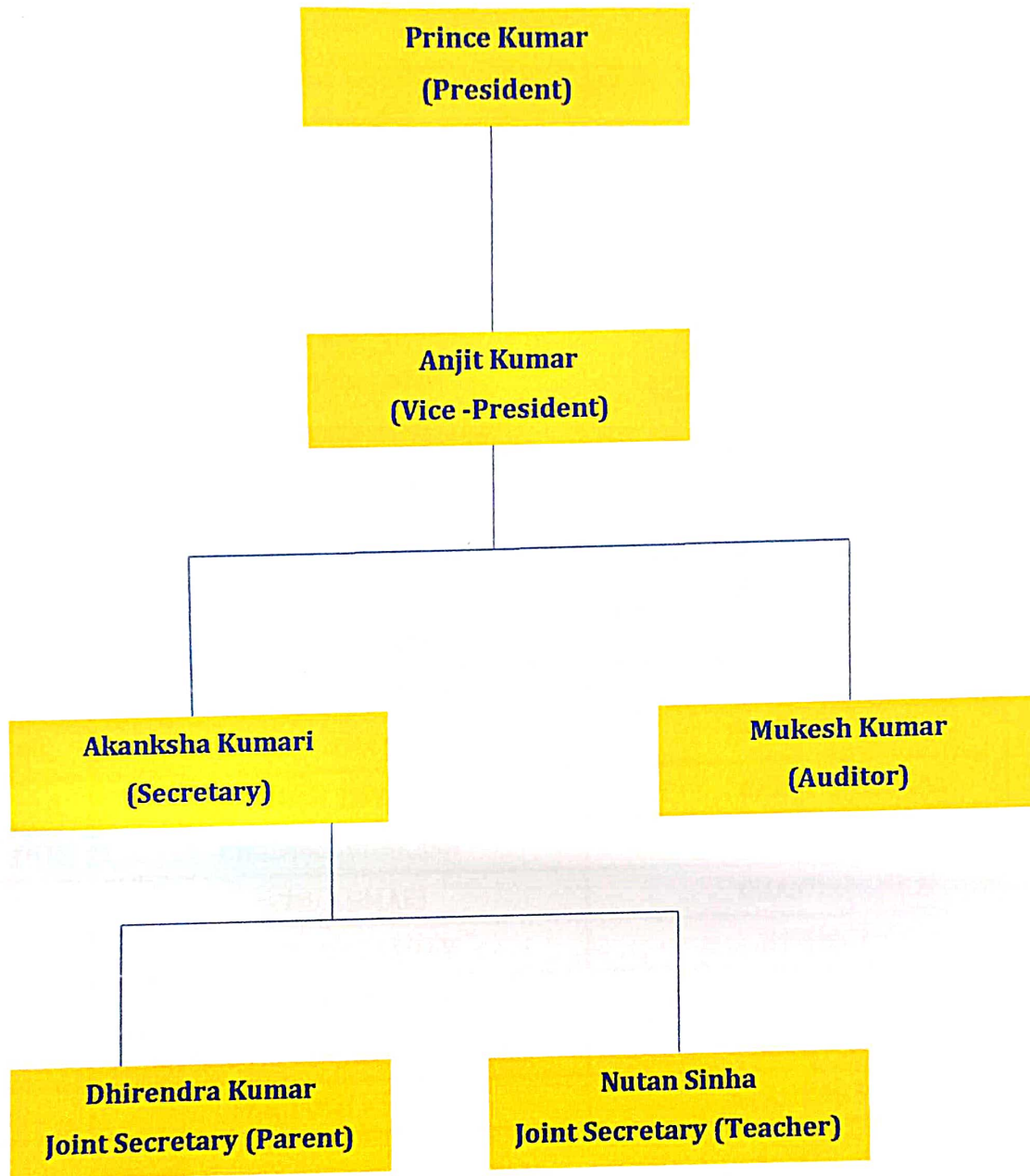

Affected
Bhargava
SECRETARY
MARCHI INTERNATIONAL SCHOOL
MIS ROAD MARCHI PATNA CITY, PATNA-09

PARENT'S TEACHER'S ASSOCIATION : 2023-24

| Class | Teacher's Representative | Parent's Representative |
|-------|--------------------------|-------------------------|
| 1 | SONAL KUMARI | SONAM DEVI |
| 2 | SONI KUMARI | SUNIL KUMAR |
| 3 | ANJU KUMARI | DHANIKLAL SAXENA |
| 4 | SHASHIKALA SINHA | NITU DEVI |
| 5 | NUTAN SINHA | ANJIT KUMAR |
| 6 | MAHENDRA KUMAR | SARITA DEVI |
| 7 | JAY PRAKASH PANDEY | UMANATH SINGH |
| 8 A | MANORANJAN KUMAR SINGH | REKHA DEVI |
| 8 B | PRABHAKAR KUMAR | SIMA DEVI |
| 9 A | VIKRAM KUMAR | DHIRENDRA KUMAR |
| 9 B | SRIKANT KUMAR | SANGEETA KUMARI |
| 9 C | NEERAJ KUMAR | NILAM DEVI |
| 9 D | AKANKSHA KUMARI | SAVITA DEVI |
| 9 E | RAM KRISHNA KUMAR | BHUSHAN KUMAR |
| 10 A | ANKIT TIWARI | BABLU SHARMA |
| 10 B | CHANDRA PRAKASH | ANSHU DEVI |
| 10 C | MINU KUMARI | CHANDANI DEVI |
| 10 D | MRITUNJAY SAHAY | BRIJ MOHAN |
| 10 E | SUBHASH KUMAR SINGH | OM PRAKASH SINGH |
| 11 | SHASHANK SHEKHAR DWIVEDI | MUKESH KUMAR |
| 12 | PARIPOSH KUMAR | SHANKAR KUMAR |

A. Hegde
D. K. Singh

SECRETARY
MARCHI INTERNATIONAL SCHOOL
MIS ROAD MARCHI PATNA CITY, PATNA, ...